

Industrial Hivision - Registration and Hardware changes

John M - 2024-06-12 - Industrial HiVision

This guide is designed to step through the registration process for the FULL license key, the AMP license key, and for changing the hardware key. Before using this guide HiVision should be installed. If upgrading to a new version using an AMP license, both the AMP and FULL versions must be installed into the new version.

Full/Upgrade/AMP Registration

1. Go to www.hivision.de/license/
2. Login or create a new login account for the Industrial HiVision license site.

3.

Register for an account and sign in simply or sign in if you have an existing account

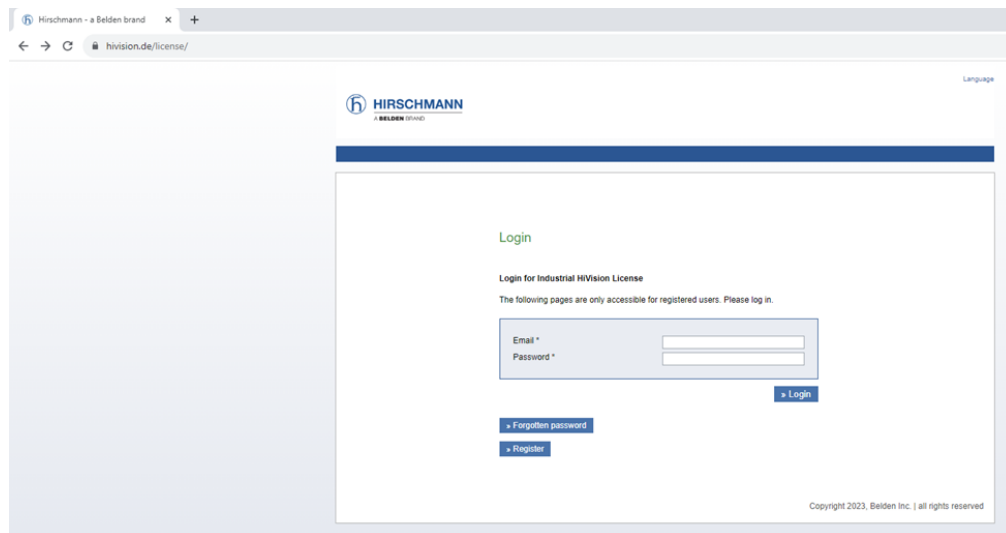

4. Once logged in, select "Request License key"



- Open your Industrial HiVision installation and navigate to "Preferences/License" menu, highlight the Hardware key shown at the bottom of the page and hit Ctrl+C

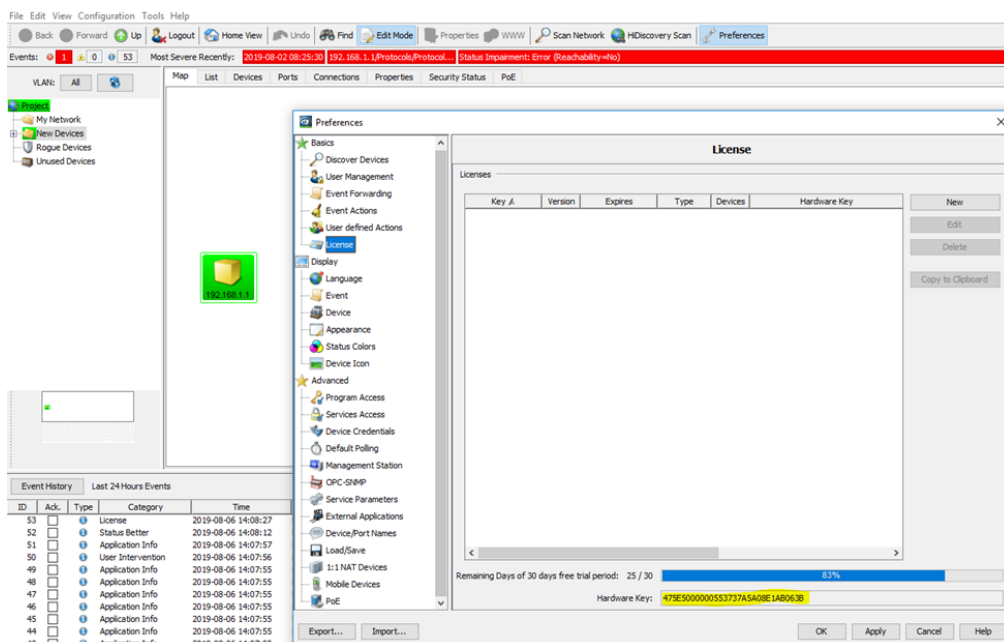

- Back to the www.hivision.de/license/ website, choose "Create permanent license" from the drop-down and enter info in the required fields (Ctrl+V to paste Hardware Key), enter the registration code you received with your order, then click next.

Hirschmann HiVision

license.ihivision.de/createPromotionLicense.htm

HIRSCHMANN
A BELDEN BRAND

Hardware key | Personal data | Additional data | Your license

Action: Create permanent license (Full/Upgrade/AMP)
Generates a license.

Company: * Belden
This text will be registered as License Holder to the license.

Hardware key: * AC6967000002703897A181F8FDE
The Hardware Key of the PC.

Registration codes: * 00000410 - 943156990 - 3509 - 999900064
Please fill in your registration code. You will find it on the product certificate.

I would like to keep my software up to date. Please send me information about the Industrial HiVision Annual Maintenance Plan.

I agree to receive email communications from Hirschmann regarding network management products, including new software versions, product details and announcements, newsletters and promotions.

Next

7. Verify Personal Data and click next

8. Enter computer and network information and click next.

9. Highlight the full license and hit Ctrl+C then click "Finalize"

Hirschmann HiVision

license.ihivision.de/confirmation.htm

HIRSCHMANN
A BELDEN BRAND

Hardware key | Personal data | Additional data | Your license

Your licenses

How to publish the license(s) to Industrial HiVision

- Mark the license code and copy it by pressing Ctrl + C
- Open the license dialog in Industrial HiVision (Settings - License - New)
- Paste the license code to field "Key" by pressing Ctrl + V

An e-mail containing your license codes was sent to the address you entered previously.

1. Registration code: 00000410-943156990-3509-999900064

```
A205516E74200855429A79AD40B34C99C41D0455EFAED45F9867A986F6C1155508D95D4D656A84B59E
13F0D0F889E6CAF3F80435709F3DF36CD7AA4A39F8749420858CE2220A6D29D65C27C2363B88D4E7E9
BC7991667A8569E12377B63D52EF4EEB9366CF86539746A1657EE8D4451DA6F9E21A2268947237FC08
7E48C66392B61F1AFEDDEE5A9DBEF807F3ADC9F0A62C16416C6080C8AC9109542AE40B0735F879BAFE4
469FA50A34300699F528DC4F79D8B9D03041772A1D51E33925C7787E39A6DD7A4FCABDF2F872235CDC
5FD8EF8027FE31B2D06F230D81906CBFD2A66D406AAB647FC6E12813E96D31B4758516156AAF5B2AD9
D7AC
```

Generate more licenses | Finalize

10. Back to your installed Industrial Hivision installation, go to "Preferences/License" menu, click "New" button and Paste the License in the box (Ctrl+V) then click OK

11. Click to "Apply" the license and the registration is complete



Hardware Change

1. Go to www.hivision.de/license/
2. Sign into your account to proceed.



3. Once logged in select request license key



4. Select "Hardware change" from the drop-down menu and enter the hardware key from the old PC then click next.



5. Enter the Hardware key from the new Industrial HiVision installation and (if available) select the desired registration codes that will need to transfer to the new HiVision PC. Then click next.

Hirschmann HiVision x +

license.ihivision.de/changeHardware.htm

HIRSCHMANN
A BELDEN BRAND

Hardware key Personal data Additional data Your license

Action: Hardware change
Move licenses to a new PC.

Hardware key: * AC6967000002703897A181F8FDE070D
The Hardware Key of the old PC.

Registration codes: * Choose at least one registration code.
 00001251-943156990-6177-999900000
 00000410-943156990-3509-999900064
 select all registration codes

New hardware key: * 5528E500F0C600BA203852AA050C
The Hardware Key of the new PC.

Reason: *

>> Next >> Cancel

6. Verify personal info and click next
7. Enter info for new computer and click next
8. Highlight the full license and hit Ctrl+C then click "Finalize"



9. Back to your installed Industrial HiVision installation, go to "Preferences/License" menu, click "New" button and Paste the License in the box (Ctrl+V) then click OK.

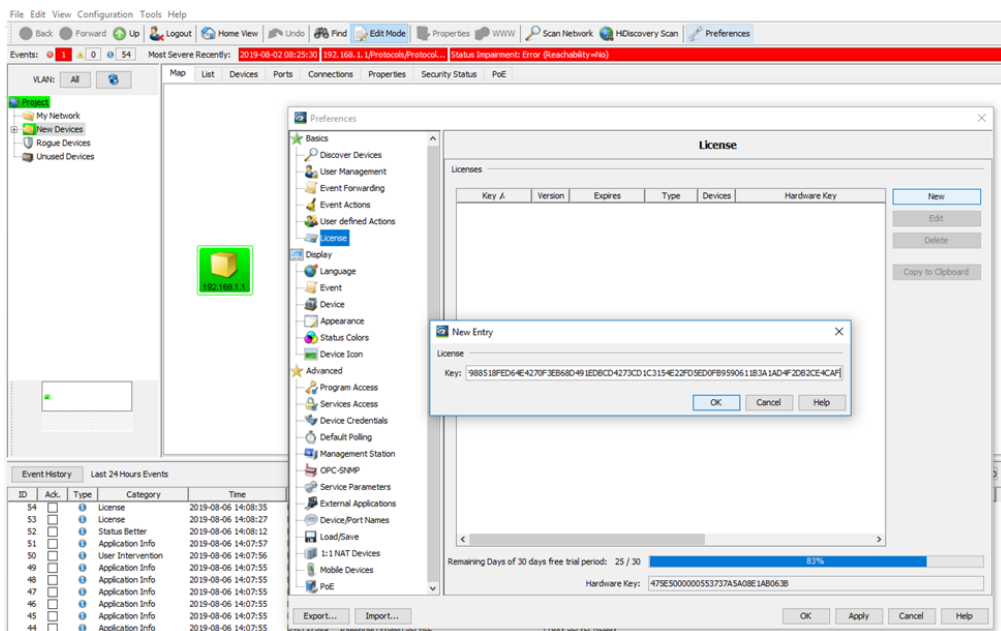

10. Click to "Apply" the license and the registration is complete

Hirschmann Industrial HiVision - Project - Edit Mode

File Edit View Configuration Tools Help

Back Forward Up Logout Home View Undo Find Edit Mode Properties WWW Scan Network HiDiscovery Scan Preferences

Events: 0 1 0 56 Most Severe Recently: 2019-08-02 08:25:30 192.168.1.1(Protocols/Protocol... Status Impairment: Error (Reachability=No)

VLAN: All Map List Devices Ports Connections Properties Security Status PoE

Project

- My Network
- New Devices
- Rogue Devices
- Unused Devices

192.168.1.1

Event History Last 24 Hours Events

ID	Act.	Type	Category	Time
56	<input type="checkbox"/>	License		2019-08-06 14:23:37
55	<input type="checkbox"/>	License		2019-08-06 14:23:37
54	<input type="checkbox"/>	License		2019-08-06 14:08:35
53	<input type="checkbox"/>	License		2019-08-06 14:08:27
52	<input type="checkbox"/>	Status Better		2019-08-06 14:08:12
51	<input type="checkbox"/>	Application Info		2019-08-06 14:07:57
50	<input type="checkbox"/>	User Intervention		2019-08-06 14:07:56
49	<input type="checkbox"/>	Application Info		2019-08-06 14:07:55
48	<input type="checkbox"/>	Application Info		2019-08-06 14:07:55
47	<input type="checkbox"/>	Application Info		2019-08-06 14:07:55
46	<input type="checkbox"/>	Application Info		2019-08-06 14:07:55
45	<input type="checkbox"/>	Application Info		2019-08-06 14:07:55

DLT17306 Industrial HiVision Service Web Service Ready

Preferences

License

Key A	Version	Expires	Type	Devices	Hardware Key	
A1A4 3499 3PED ...	06.0.00	Never	Full	32	47SE500000553737A5A08E1A8063B	New

Remaining Licenses: 31 / 32 96%

Hardware Key: 47SE500000553737A5A08E1A8063B

Export... Import... OK Apply Cancel Help